Rite, rite, Rössli

Trad.

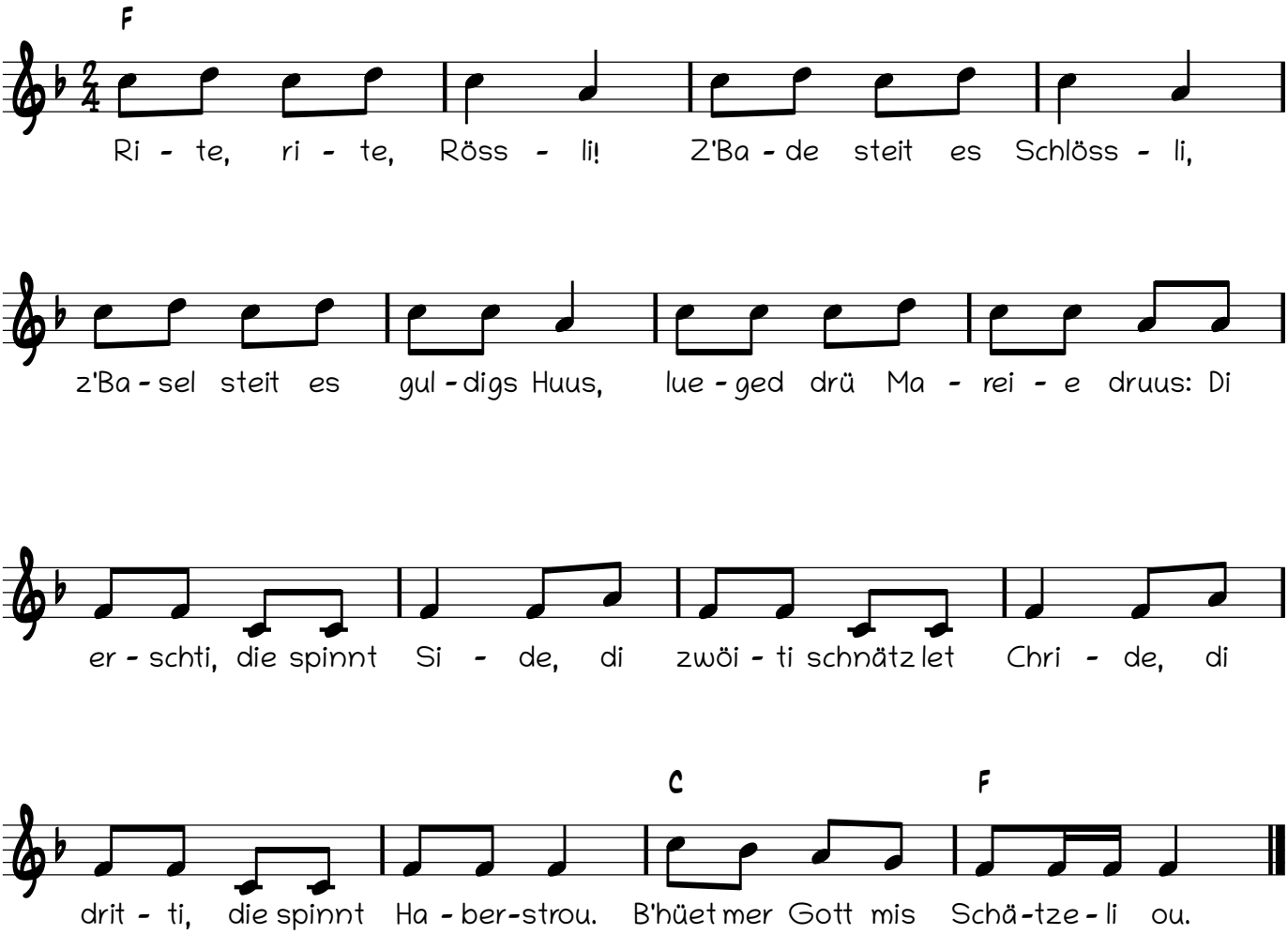

Apple Music

Spotify

© www.liedli.ch 2021